

FRIDAY & SATURDAY OCTOBER 27-28, 2023

1301 Fanning Bridge Road, Fletcher, NC

Hosted by Ambrose Creek Kikos,

Rowland Hills Farm, & Stone Mountain Kikos

Georgia's Premier Genetics

Mystic Hills



Kikos

- 100% New Zealand goats
- semen straws
- embryos

Brandon and Blake Bishop - 404-569-0458

Facebook: Mystic Hills Farm Kiko Goats

CinWay Farms Kikos

Cindy & Wayne Forshee

CinWay Farms Kiko's
Reynolds, GA

Welcome to the Carolina Kiko Classic

Our Lot numbers are: 6, 30, 50(B), 59, 90, and 113

Reynolds, GA 31076
678-416-9257
rightsightguy@gmail.com
www.cinwayfarms.com



JKC Hammer's Keeper

2023 CKC CONSIGNOR'S LOT INDEX

Ala Miss Kikos (ALA), Stacey Merritt……..…4, 29, 52, 67, 91, 105
Ambrose Creek Kikos (ACK), Tracy Loyd & Angela Story……..…..……1, 15, 33, 51, 65, 88
……..104, 122, 126(B)
Barnhart Farms (JWB), John & Barbara Barnhart..……..…3, 28, 54, 66, 103, 121
Beech Creek Kikos (BBRI), Bobby Britton……..……13, 47(S), 56, 75(B), 86, 116
BriMar Kikos (BMK), Brian & Mary Ames……5, 26, 55, 79, 112
Cedar Hill Goats (TLS), Terry Sweitzer……42, 94
Cedar Springs Farm (CSP), Gary DeHaven..……12, 44, 71(S), 85, 114
Scratched Lots……..……..39, 87
CinWay Farms (CWF), Wayne Forshee……6, 30, 50(B), 59, 90, 113
Circle B Goat Farm (JAB), Jesse Beech……95(S), 102(S)
E and S Hill Farms (ESH), Eugene Hill..…….……22(S), 74(S)
Goats Unlimited, Dr. An Peischel……124(S), 125(S)
Gulf South Kikos (GSK), Darryl Byrd……..…..11, 35, 68, 107
Impact Kikos (IMP), Brian & Amy Dick..…….……48(S) , 96(S)
Lake Fork Kikos (LFK), Dr. Kraig Stemme..……..……72(S)
Legacy Kiko Goats (LEG), Jimmy & Kathy Dick…….….21(S), 73(S)
Scratched Lots……..……10, 36, 81, 109
Mountain Top Farm (MTF), Colton Pritchett……19, 64, 101(S), 119
MR Goats (MRG), Mike & Lorie Renick…… …17, 46(S), 63, 118
Mystic Hills Farm (MYS), Brandon Bishop..……14, 37, 45(S), 80, 98(S), 110
Peacock Kikos (RLP), R.L. Peacock……16, 62, 117
Pleasant Ridge Goats (PRG), Rich Davis..……9, 24(S), 38, 78, 97(S), 111
Price Family Farms (PFF), Jimmy Price, Mike & Tara Tyree……..18, 60, 120
Rowland Hills Farm (ROW), Lester & Stefanie Goodman……..2, 25(B), 40, 49(S), 58, 76,
……..99(S), 108, 123, 127(B)
Sterling V Ranch (EAV), Eric and Amy VandeHei……7, 20(S), 41, 70(E), 89, 106
Stone Mountain Kiko's (SMK), Fred & Regina Brown……8, 43, 82, 115
Sweitzer Hollow Goats (CHG), Mark Sweitzer……..……..34, 69
Tapp Farms (TAP), Peggy or Bonnie Tapp……..…23(S), 31, 61, 93, 100(S)
Triple C Kikos (TCK), Corey & Kelly Cummings…….……..…53, 84
Two One Seven Farms (JMI), Joseph Miles……..……27, 77
Weber Farms (WEB), John Weber…….……57, 92
Wistlin' Dixie Kikos (WDK), Joseph Knetter……..……32, 83

2023 CKC SCHEDULE OF EVENTS

WE'RE GLAD YOU HAVE DECIDED TO JOIN US FOR THE

2ND ANNUAL CAROLINA KIKO CLASSIC

THURSDAY, OCTOBER 26, 2023

10:00 AM - 6:00 PM……UNLOAD CONSIGNMENTS

FRIDAY, OCTOBER 27, 2023

8:00 AM ……GATES OPEN

8:00 AM - 5:00 PM……UNLOAD CONSIGNMENTS

8:00 AM - 8:50 A.M……DIAGNOSING AND MANAGING INTERNAL PARASITES
FRED BROWN, DVM, STONE MOUNTAIN KIKOS

9:00 AM - 9:50 AM…..PASTURE MANAGEMENT AS A TOOL FOR CONTROLLING INTERNAL PARASITES
FRED BROWN, DVM, STONE MOUNTAIN KIKOS

10:00 AM - 10:50 AM……SELECTION CRITERIA FOR KIKO MEAT GOATS PART 1
AN PEISCHEL PhD, GOATS UNLIMITED

11:00 AM - 11:50 AM……SELECTION CRITERIA FOR KIKO MEAT GOATS PART 2
AN PEISCHEL PhD, GOATS UNLIMITED

12:00 PM - 1:30 PM……LUNCH ON YOUR OWN

1:30 PM - 2:20 PM……NUTRITION THROUGH LIFE STAGES: DOE NUTRITIONAL MANAGEMENT
EMILY COPE PhD, NC STATE UNIVERSITY EXTENSION

2:30 PM - 3:20 PM……NUTRITION THROUGH LIFE STAGES: WEANING & POST WEANING NUTRITION
EMILY COPE PhD, NC STATE UNIVERSITY EXTENSION

3:45 PM - 4:45 PM……ROUNDTABLE DISCUSSION/QUESTION/ANSWER SESSION W/PRESENTERS
FRED BROWN, DVM, AN PEISCHEL PhD, EMILY COPE, PhD

SATURDAY, OCTOBER 28, 2023

8:00 AM ……GATES OPEN/REGISTRATION

11:30 AM……COMPLIMENTARY LUNCH PROVIDED

12:30 PM - 1:00 PM……ANNOUNCEMENTS AND CLARIFICATIONS

1:00 PM……CKC AUCTION BEGINS

4:00 PM - UNTIL……LOAD OUT OF CONSIGNMENTS





AMBROSE CREEK KIKOS
STATE ROAD, NORTH CAROLINA

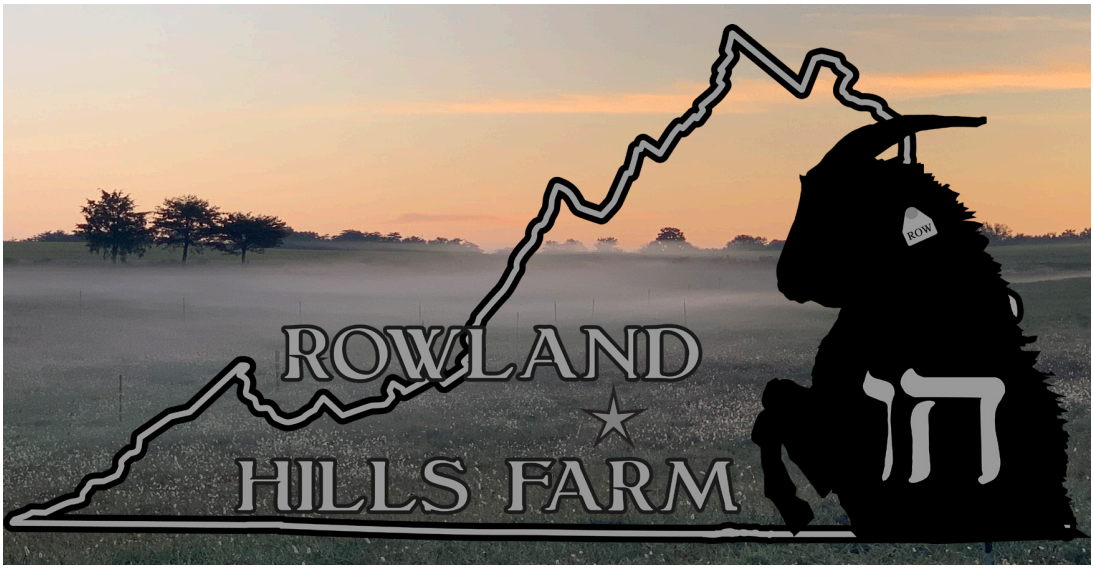

Welcome, and thanks for joining your host at the 2nd Annual Carolina Kiko Classic and Western NC Meat Goat Conference! We appreciate you being here and hope that you're having a great time! The fun is just beginning...let's get this sale started!





LOT # 1 AMBROSE CREEK KIKOS 100% NZ DOE BIDDER:
DOB: 01/19/22 PRICE:

PJF SUNNEN IMPACT (SI)
ACK DENALI
ACK SEVEN
ACK DENALI'S BELLA
GNX ROSCOE KIKOTRAIN
ACK LACY
SMK LULU

NOTES:

LOT # 2 ROWLAND HILLS FARM 100% NZ DOE BIDDER:
DOB: 12/28/21 PRICE:

LFK RAMBLIN BLUES F05
ROW JACK HAMMER
GHK B69
ROW JACK HAMMER'S LENA
JJS COUNTY BEAR
ROW COUNTRY'S ELAIN
CVK RYBACK'S G0362

NOTES: TESTED NEGATIVE FOR CL, CAE, & JOHNE'S. EXPOSED TO HONCHO FROM 07/20/23 TO 09/15/23





LOT # 3 BARNHART FARMS 100% NZ DOE BIDDER:
DOB: 03/28/22 PRICE:

BBM HANKY PANKY'S Y266
ECR HOMBRE F98
AFS C116
JWB M132 MADDIE
JWB BLACK JACK
JWB J98B
MTF STONES MASCARA

NOTES: Her sire also sired #4 overall buck in the 2021 WV buck test. Sells exposed. Strong pedigree and body to match.

LOT # 4 ALA MISS KIKOS 100% NZ DOE BIDDER:
DOB: 01/26/23 PRICE:

MJI RC'S BLUE LEGACY
SAN LEGACY'S HERITAGE
HKF NELLIE 1
ALA MISS 506
SDR PIERS BEAR
NNT F652
NNT C313

NOTES:





LOT # 5 BRIMAR KIKOS 100% NZ DOE BIDDER:
DOB: 03/25/22 PRICE:

BMK BRIMAR TRITON
BMK BRIMAR REMINGTON
GBMK LYDIA
BMK BRIMAR FRAN
TMK TERMINATOR'S IV
BMK BRIMAR RILEY
GHK HALEYS DREAM

NOTES: Tested negative for CL, CAE, & Johne's. Pregnancy status available at sale.

LOT # 6 CINWAY FARMS 100% NZ DOE BIDDER:
DOB: 12/24/21 PRICE:

MRG OUTLAW
LFK OUTLAW'S FLASH G704
GHK A59
CWF BETSY
SLS KATMANDU
SLS ABBY
NNT ALEXANDRA E595

NOTES: CD&T & CL VACCINATED. CONFIRMED BRED TO HAMMER'S KEEPER





LOT # 7 STERLING V RANCH 100% NZ DOE BIDDER:
DOB: 03/13/22 PRICE:

TBR UNO
EAV REBEL OUTLAW
LFK H892 SDK HIP CHICK
EAV REBEL'S PRINCESS 170
TTP GOLDEN HAMMER
EAV HAMMER'S PAINTED PRINCESS
SSK H63

NOTES: PERFORMANCE TESTED GENETICS TOP & BOTTOM. VERY GOOD MATERNAL LINE. HERD IS NEGATIVE FOR CAE & JOHNE'S.

LOT # 8 STONE MOUNTAIN KIKOS 100% NZ DOE BIDDER:
DOB: 02/13/23 PRICE:

HFK LITTLE JOE'S HERSCHEL
ACK HERSCHEL'S HOSS
ACK MOOLU
SMK HOSS' NATALIE
AAA REGULATOR
MWS NICOLE
GAL SAMANTHA

NOTES:





LOT # 9 PLEASANT RIDGE GOATS 100% NZ DOE BIDDER:
DOB: 04/16/22 PRICE:

GOATEX GENERATOR
OLF GENERATOR'S 1.21 GIGAWATTS
OLF MAGGIE MAE
PRG M84
TMK F143 ZEUS
PRG MULAN'S POPPY
GHK MULAN

NOTES:

LOT # 10

SCRATCH

CAROLINA KIKO CLASSIC

CAROLINA KIKO CLASSIC

LOT # 11 GULF SOUTH KIKOS 100% NZ DOE BIDDER:
DOB: 02/15/22 PRICE:

SKY WAPANUKA
LFK H820 CAJUN CRUSADER
GHK A 59
GSK BRIELLE 681
LFK OUTLAW'S IRONMAN E35
CHA 27
CHA PATTY

NOTES:

LOT # 12 CEDAR SPRINGS FARM 100% NZ DOE BIDDER:
DOB: 01/12/23 PRICE:

GOATEX 62/89
OLF NEW ZEALAND WHITE
GSK ALEXIS BLUE
CSP RIVER'S DARLING

OLF HONCHO'S KEEPER
ROW HONCHO'S RIVER
CWR SPITFIRE'S RIVER QUEEN

NOTES:




D&B
Hillside Farm
Family Owned and Operated - Est 2020
DARIN & BROOKE RABER
BLOOMFIELD, IN 812-259-4544
DBHILLSIDEFARM@GMAIL.COM
FIND US ON FACEBOOK @DB HILLSIDE FARM
NEW ZEALAND, PUREBRED & PERCENTAGE KIKOS



LOT # 13 BEECH CREEK KIKOS 100% NZ DOE BIDDER:
DOB: 02/15/22 PRICE:

RDH WAY'S RAMBLIN' MAN
GDF RAMBLIN'S WHITE LIGHTING
RDH ISABELLA
BBRI RAMBLIN DARLA
OLF WHITE LIGHTENING
JPR LIGHTENING'S DARLA II
SMK DARLA

NOTES: EXPOSED TO SAN HAT TIP

LOT # 14 MYSTIC HILLS FARM 100% NZ DOE BIDDER:
DOB: 02/18/21 PRICE:

SPG SUNDANCE KID
LFK K008 SDK SHOOTER
LFK H824 OUTLAW'S STARBURST
CSS L05 TINKER
SPG SUNDANCE KID
LFK H893 SDK ZINNA
LFK G724 OUTLAW'S STARLIGHT

NOTES: EXPOSED TO VINCENT VAN GOAT, CONFIRMATION AVAILABLE AT SALE





LOT # 15 AMBROSE CREEK KIKOS 100% NZ DOE BIDDER:
DOB: 03/19/22 PRICE:

PJF SUDDEN IMPACT (SI)
ACK DENALI
ACK SEVEN
ACK DENALI'S ROSA
GNX ROSCOE KIKOTRAIN
ACK ROSLYN
WHF F78

NOTES:

LOT # 16 PEACOCK KIKOS 100% NZ DOE BIDDER:
DOB: 04/16/21 PRICE:

GHK CRAZY HORSE
RLP PEACOCK'S CRAZY BOY 457
GHK SARAH
RLP PEACOCK'S PEPSI COLA
RLP BRUTUS
BNG PEPSI
SAF SPRING'S TOOTSIE

NOTES:





LOT # 17 MR GOATS 100% NZ DOE BIDDER:
DOB: 02/09/23 PRICE:

MRG THRILLER
MRG RED BULL
GHK IRON HORSE'S CREAMY
MRG PHYLLIS
GHK IRON MASTER
RCK LOVERBOYS SHEILA
GHK D 74

NOTES: Line bred Iron Horse. Farm Index 120 CL\CAE\Johnes Negative

LOT # 18 PRICE FAMILY FARMS PUREBRED DOE BIDDER:
DOB: 01/08/22 PRICE:

ACK DENALI
ACK BLACK JACK
ACK MAGIC'S MEMORY
PFFK 0110
JJS COUNTRY BEAR
ROW 0443 COUNTRY'S TOFFEE
ROW MACCHIATO 0421

NOTES: EXPOSED TO PFFK LITTLE RASCAL AKA PETEY





LOT # 19 MOUNTAIN TOP FARM 100% NZ DOE BIDDER:
DOB: 12/17/22 PRICE:

SKY 213 BLUE'S COPYRIGHT
PJM COPYRIGHT TOUGH
DSL LUMBER JACK'S GIRL 105
MTF TOUGH'S POPPY 292
BWP BLUE SON SMOKEY
MTF SMOKEY'S BLUEBERRY 202
MTF RUFFUS'S HOLLIE 055

NOTES: WEANING WEIGHT: 38LBS. FROM 1ST FRESHENER DAM, OSU HERD INDEX 105, TWIN SISTER INDEXED AT 103.

LOT # 20-S STERLING V RANCH 2 STRAWS BIDDER:
100% NZ PRICE:

LEN 8
JDR ROMEO
KMG W10
JDR ROMEO'S TOP GUN
CGI RINGO
CVK RINGO'S BENILLI
CVK BENILLI

NOTES: STORED IN WELCH, OK. TOP 10 OVERALL BUCK AT 2016 MD BUCK TEST. HE'S NEVER BEEN DEWORMED BY PREVIOUS OWNER OR CURRENT AND HIS DAUGHTERS ARE HARDY, VERY MATERNAL, AND FLASHY.





LOT # 21(S) LEGACY KIKO GOATS 2 STRAWS BIDDER:
100% NZ PRICE:

CAPRINEX SAMUEL
HESLINTON SESAME
CAPRINEX 964/84
LEG SESAME'S CYCLOPS
SDR ZEUS STING BEAR
KDJ ZEUS'S NICKOLE
NNT F650

NOTES: STORED AT

LOT # 22(S) E AND S HILL FARMS 2 STRAWS BIDDER:
100% NZ PRICE:

BLUE'S SON
SKY 215 XCLUSIVELY BLUE
SKY V417 VANZANT TWO
LFK SAMURAI BLUES
ECT SAMURAI JACK
GSK SAMURAI SINNAMON
MJI CHOVSOVI

NOTES: STORED AT BULLNANZA





LOT # 23(S) TAPP FARMS 2 STRAWS BIDDER:
100% NZ PRICE:

LEN 8
JDR ROMEO
KMG W10
JDR ROMEO'S TOP GUN
CGI RINGO
CVK RINGO'S BENILLI
CVK BENILLI

NOTES: 2016 MD TOP 10 BUCK. HIS OFFSPRING HAVE PROVEN TO BE TOP PRODUCERS ON OUR FARM. STORED IN OWNERS TANK. CAN BE PICKED UP AT SALE OR SHIPPED AT BUYERS EXPENSE.

LOT # 24-S PLEASANT RIDGE GOATS 2 STRAWS BIDDER:
100% NZ PRICE:

COO IRON HORSE
GHK COLD STEEL
TASMAN TOIA
LCK ROCKY TOP
ECR BLACK GOLD N60
ECR VICTORIA'S SECRET
JTV QUEEN

NOTES: STORED AT B&D GENETICS



Britton Farm | Beech Creek Kikos

(423) 754-3370 • bbrittontn@gmail.com

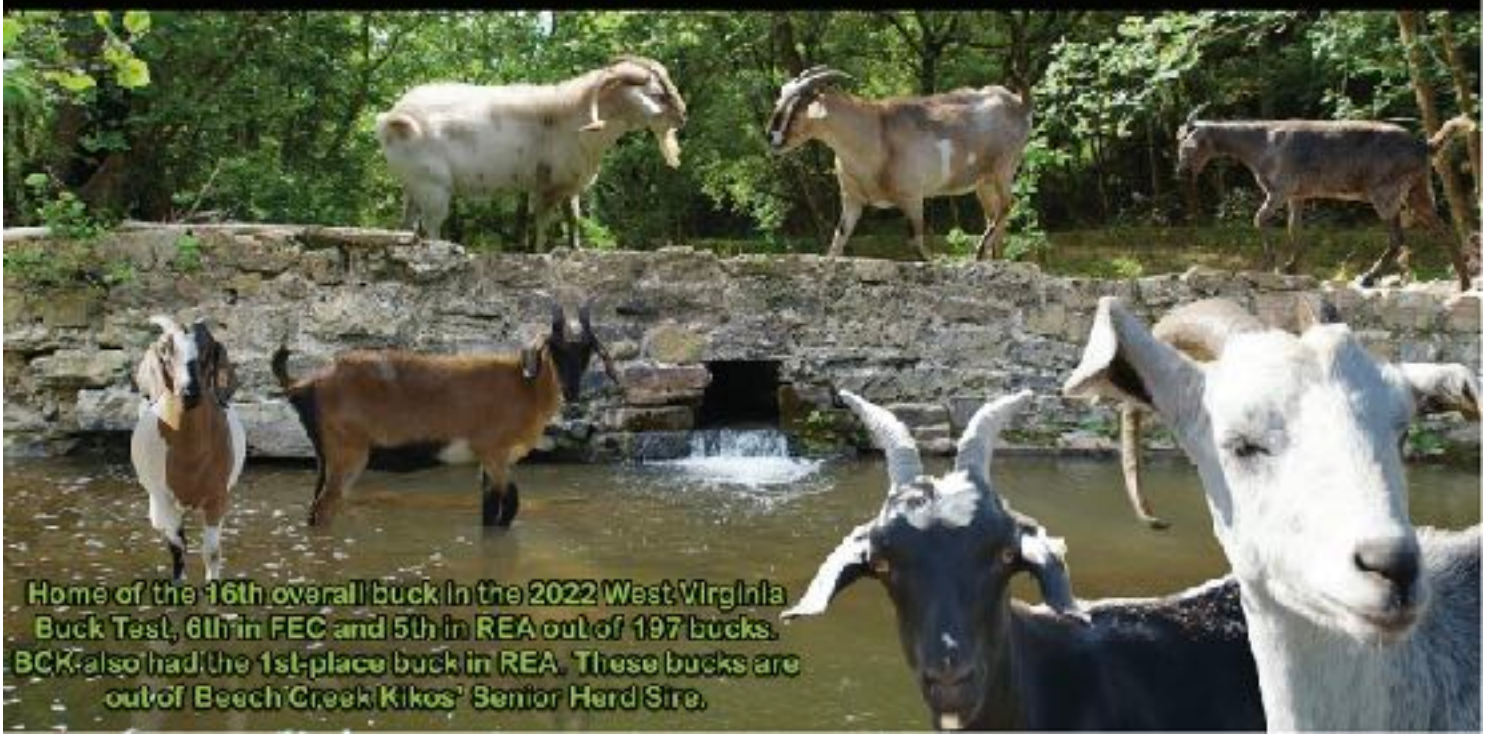

Goat Rancher

www.goatrancher.com

662-562-9529

goatranchermag@gmail.com



LOT # 25-B ROWLAND HILLS FARM 100% NZ BUCK BIDDER:
DOB: 01/17/20 PRICE:

BLUE'S SON
SKY W018 WARSAW
AFK Y30
ROW WARSON
SDR BEAUREGARD BEAR
CWR BEAUREGARDS ORANGE BLOSSOM
HVF SAM'S HEIDI-HO

NOTES: NKR & AKGA reg'd. CAE, CL, & Johne's negative. One of the calmest bucks we've ever had the privilege of owning. Easily lead around the farm, not an aggressive bone in his body. Retaining straws but sells with a non-compete.

LOT # 26 BRIMAR KIKOS 100% NZ BIDDER:
03/21/22 PRICE:

MRG THRILLER
MRG JAX
MRG ISLA
BMK BRIMAR ZURI
BMK BRIMAR KRYPTONITE
BMK BRIMAR CINDERS
HSR 202 ROHO'S CARAMEL

NOTES: Tested negative for CL, CAE, & Johne's. Pregnancy status available at sale.





LOT # 27 TWO ONE SEVEN FARMS 100% NZ DOE BIDDER:
DOB: 01/28/23 PRICE:

WEB BATTLE HAMMER
WEB BATTLE SCARS
JDR HARRIETTE H58
JMI 0052
CLP RAGIN RIVERS SPOT
JMI MERRY LAVENDAR
TKF MERRY GHOST SONG

NOTES:

LOT # 28 BARNHART FARMS 100% NZ DOE BIDDER:
04/08/22 PRICE:

CGI SOMBRA
ZVA SOMBRA'S CARLOS
ZVA RANGO'S CARLOTTA
JWB M144 MISS MARYLIN
JWB GOLD RUSH
JWB J346 JAYSHREE
JWB H07B

NOTES: Great doe with great genetics on both sides. Sells exposed.





LOT # 29 ALA MISS KIKOS 100% NZ DOE BIDDER:
DOB: 01/31/22 PRICE:

RDH STRIKE GOLD
RHK STRIKE'S KING MAKER
AFS ROHO'S DIANA
ALA MISS 547
SAN BLACK CADILLAC
AMK ALA MISS 122
WCS SBK FROST

NOTES:

LOT # 30 CINWAY FARMS 100% NZ DOE BIDDER:
01/09/22 PRICE:

MGR TITAN'S HAMMER
JKC HAMMER'S KEEPER
FDL KEEPERS BELLE D73
CWF MURPHY
AVG'S OZARK APACHE
PRG MEMPHIS BELLE
SAF SPRING'S FOXY GIRL 425

NOTES: CD&T & CL VACCINATED. CONFIRMED BRED TO PHILLIPS DREAM





LOT # 31 TAPP KIKOS 100% NZ DOE BIDDER:
DOB: 01/06/22 PRICE:

JDR ROMEO
JDR ROMEO'S TOP GUN
CVK RINGO'S BENILLI
TAP LIZZIE'S 244
WEB BLUE'S DOMINATOR
WEB LIZZIE
WEB MATTIE

NOTES: SIRE WAS 2016 MD TOP 10 BUCK. GRANDSIRE WAS 2016 OVERALL WINNER. TESTED NEGATIVE FOR CAE, CL, JOHNE'S. SELLS EXPOSED TO TBR UNO, MD 2015 #1 PARASITE RESISTANT BUCK

LOT # 32 WISTLIN DIXIE KIKOS 100% NZ DOE BIDDER:
DOB: 01/18/23 PRICE:

PJM COPYRIGHT TOUGH
BWP OLE KANSAS
BWP KEEPER'S 365 GIRL
WDK KANSAS BLAZE
BWP SUPERSPORT'S JITTERBUG
KOT LOTTIE
KOT BABE ZAHARIAS

NOTES:





LOT # 33 AMBROSE CREEK KIKOS 100% NZ DOE BIDDER:
DOB: 01/27/22 PRICE:

PJF SUDDEN IMPACT (SI)
ACK DENALI
ACK SEVEN
ACK DENALI'S PIPER
AVG'S OZARK BOUNTY
SSK HAILEY
GHK D 18

NOTES:

LOT # 34 SWEITZER HOLLOW GOATS 100% NZ DOE BIDDER:
DOB: 02/11/23 PRICE:

SDR ZEUS STING BEAR
CWR ZEUS'S ROYAL FLUSH
SDR CARLY ROSE BEAR
CHG BLACKBIRDS ROYAL FLUSH
BHF 919 BLACK COAL
CHG SHG 2171
CHG SWEITZER HOLLOW 572

NOTES: HERD TESTED NEGATIVE FOR CAE, CL, & JOHNE'S, 16 YEARS
RAISING KIKO GOATS



LOT # 35 GULF SOUTH KIKOS 100% NZ DOE BIDDER:
DOB: 12/26/20 PRICE:

SDR ZEUS STING BEAR
OLF HIGHLAND ASH
SDR SHARI SESAME BEAR
TSF BART'S ROSEMARY
SDR STING'S PERSEUS BEAR
TSF BLACK BEAUTY 950
TSF TOM BLACK'S ARAROA

NOTES:

LOT # 36

SCRATCH

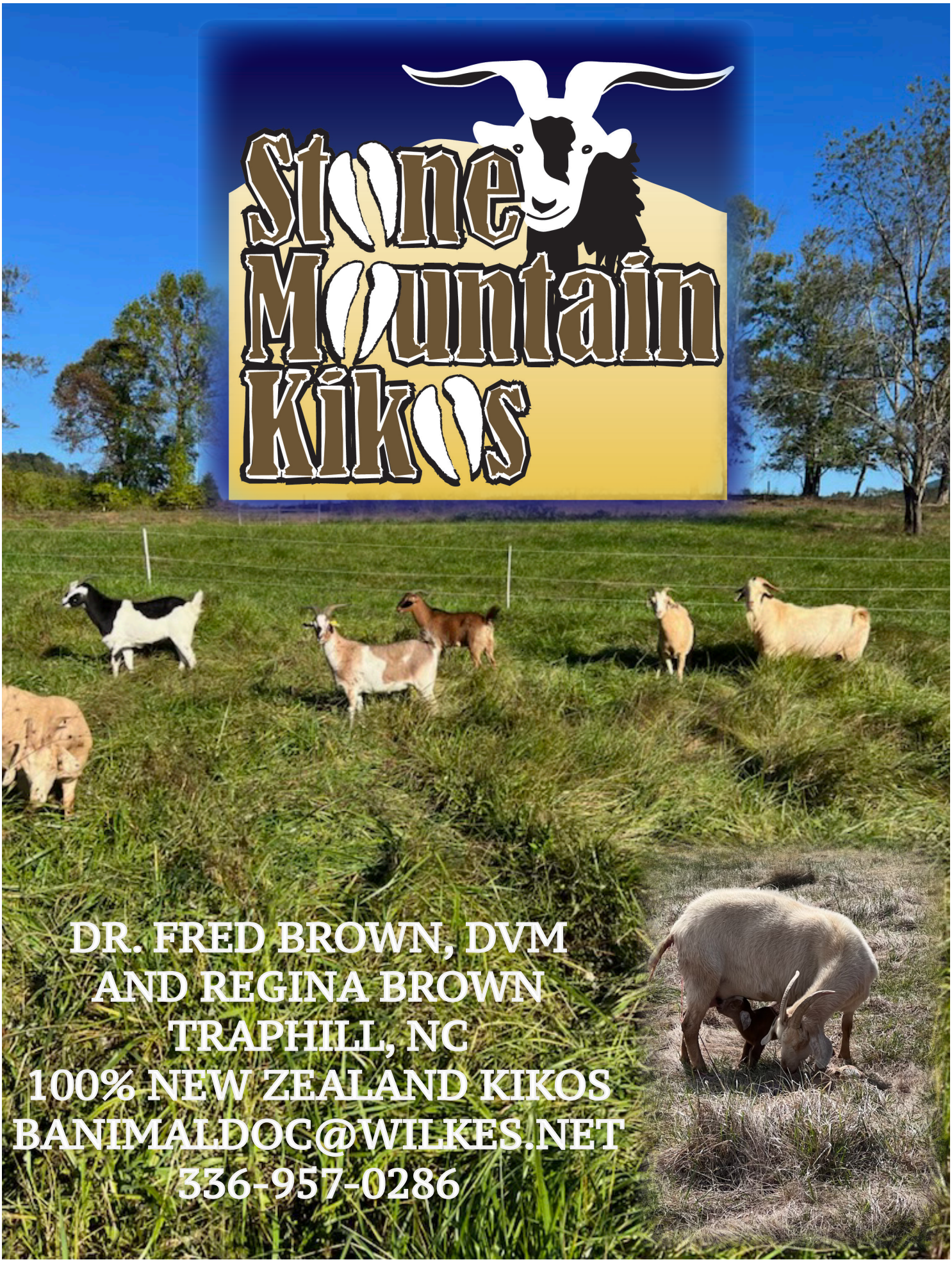
Stone Mountain Kikos
DR. FRED BROWN, DVM
AND REGINA BROWN
TRAPHILL, NC
100% NEW ZEALAND KIKOS
BANIMALDOC@WILKES.NET
336-957-0286



LOT # 37 MYSTIC HILLS FARM 100% NZ DOE BIDDER:
DOB: 01/13/23 PRICE:

BLUE'S SON
LFK K020 BLUE DEMON
LFK OUTLAWS CHOCOLATE CHIP E37
MYS MYSTIC BLUE ANGEL
OLF SESAME'S STING
OLF SWEET ANGEL
OLF MAGGIE MAE

NOTES:

LOT # 38 PLEASANT RIDGE GOATS 100% NZ DOE BIDDER:
DOB: 03/15/22 PRICE:

CLP RAGIN RIVERS KING RAGNAR
PRG LEATHERNECK
FDL KEEPERS BELLE D73
PRG M70
GNX ROSCOE KIKOTRAIN
ACK MOONPIE
SMK RUBY

NOTES:



CAROLINA KIKO CLASSIC

LOT # 39

SCRATCH

LOT # 40 ROWLAND HILLS FARM 100% NZ DOE BIDDER:
DOB: 01/13/22 PRICE:

SKY W018 WARSAW
ROW WARSON
CWR BEAUREGARDS ORANGE BLOSSOM
ROW WARSON'S MAIZIE
CLP RAGIN RIVERS NOBLE
WKR 2031 TILLY
SDR TALIA BEAR

NOTES: TESTED NEGATIVE FOR CAE, CL, & JOHNE'S. EXPOSED TO ROW BLUE BRAWLER (SON OF BLUE'S SON) AND ROW CRAZY 8 (SON OF LEN 8) FROM 7/20/23 TO 09/02/23 & TO HONCHO FROM 09/02/23 TO 09/15/23





LOT # 41 STERLING V RANCH 100% NZ DOE BIDDER:
DOB: 01/16/22 PRICE:

MRG TITAN'S HAMMER
TTP GOLDEN HAMMER
LGB JOULES 604
EAV HAMMER'S BETTY 146
BLUE'S SON
TMK BLUE'S HEIDI
TMK Z8

NOTES: SIRE WAS #1 ADG & #2 FEC IN 2022 EOSC BUCK TEST. DAM IS 9 YEARS OLD WITH A PERFECT UDDER & EXCELLENT MATERNALS. HERD IS NEGATIVE FOR CAE & JOHNE'S.

LOT # 42 CEDAR HILL GOATS 100% NZ DOE BIDDER:
DOB: 01/23/22 PRICE:

SPF DOX'S
BHF 919 BLACK COAL
HKF BHF'S R398
TLS BARB
MRG GT
MRG GT'S ZORYA
GCM IMAGE OF 44

NOTES:





LOT # 43 STONE MOUNTAIN KIKOS 100% NZ DOE BIDDER:
DOB: 2/04/23 PRICE:

HFK LITTLE JOE'S HERSCHEL
ACK HERSCHEL'S HOSS
ACK MOOLU
SMK HOSS' GINGER
LRF BLUE'S RAVEN
CNR GIGI 0080
LRF DAWN

NOTES:

LOT # 44 CEDAR SPRINGS FARM 100% NZ DOE BIDDER:
DOB: 01/20/23 PRICE:

TASMAN ARISTOCRAT
JFK NOBLE
SOUTHWEST JOCELYN
CSP NOBEL'S RED RITA
GOATEX 62/89
OLF LOVELY RITA
GSK ALEXIS BLUE

NOTES:



LOT # 45-S MYSTIC HILLS FARM 2 STRAWS 100% NZ BIDDER: PRICE:

CAPRINEX 601/87

GOATEX 26/89

GOATEX 32/86

AVG'S OZARK CRACKER JACK

TASMAN ZORRO

LAB NIKITA

CCR 830

NOTES:

LOT # 46-S MR GOATS 2 STRAWS 100% NZ BIDDER: PRICE:

SLR TERMINATOR'S XX

GFI HEMI

TAY 23

MRG HEMI'S XX

LEN WARSAW

MRG LUCY

GFI TALLULAH

NOTES: LINEBRED TERMINATOR'S XX, LINEBRED KEEPER W/ HERCULES, TASMNAN ZORRO, LOVERBOY, MONEYMAKER, GENERATOR, NICK, JAMES BOND





LOT # 47-S BEECH CREEK KIKOS 2 STRAWS 100% NZ BIDDER: PRICE:

GHK WAY BEYOND THE BLUE

RDH WAY'S RAMBLIN MAN

SDR ADELE BEAR

GDF RAMBLIN'S WHITE LIGHTING

GHK ISAIAH'S FIRE

RDH ISABELLA

AFS ROHO'S BIG DOLL

NOTES: STORED AT BULLNANZA

LOT # 48-S IMPACT KIKOS 2 STRAWS 100% NZ BIDDER: PRICE:

CAPRINEX SAMUEL

HESLINGTON SESAME

CAPRINEX 964/84

LFK 1901 SESAME'S HOTSHOT

COO IRON HORSE

GHK IRON KLONDIKE B87

AFK Y47

NOTES: Stored at B&D Genetics. Full brother to Sesame's Gunsmoke & Sesame's Silver Spur. Topped out over elusive 300 lbs depending on the pasture condition. Great parasite resistance.





LOT # 49-S ROWLAND HILLS FARM 2 STRAWS BIDDER:
100% NZ PRICE:

SOUTHWEST CISCO
ECR RUSTY
JTV NINA
ECR RUSTY'S RAMBO
SUNBOY STANTON 149
ECR HANKY PANKY
JTV QUEEN

NOTES: SEMEN STORED AT FLATROCK

LOT # 50-B CINWAY FARMS 100% NZ BUCK BIDDER:
DOB: 12/26/20 PRICE:

GOATEX FORMIDABLE
GOATEX 22/89
CAPRINEX 8/87
CWF DRAGO
GOATEX GENERATOR
OLF MANDY
TSF NICK'S QUEEN

NOTES: CD&T & CL VACCINATED.





LOT # 51 AMBROSE CREEK KIKOS 100% NZ DOE BIDDER:
DOB: 01/19/22 PRICE:

ACK DENALI
ACK DENALI'S WAHOO
TMK DALE'S DARLIN
ACK WAHOO'S WONDER WOMAN
GHK WORK HORSE
SMK DAISY
GHK A 34

NOTES:

LOT # 52 ALA MISS KIKOS 100% NZ DOE BIDDER:
DOB: 02/05/22 PRICE:

MJI RC'S BLUE LEGACY
SAN LEGACY'S HERITAGE
HFK NELLIE I
ALA MISS 577
ESC TUXEDO
ESC MIA 330
ESC SIERRA

NOTES:



LOOK FOR THESE QUALITY GENETICS AT UPCOMING KIKO SALES



WAR CHESTER

Sweitzer Hollow Goats

Mark Sweitzer
717-487-0832
www.sweitzerhollowgoats.com
sweitzerhollowgoats@gmail.com



WHITE LIGHTNING



ALAMO

Lousy Run Farms

Shawn Lawrence
717-253-4110
www.lousyrunfarms.com
lousyrunfarms@gmail.com



WOLFKAT

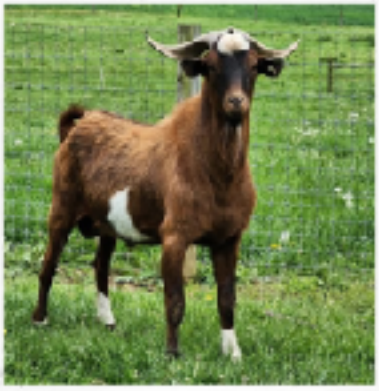

ROYAL FLUSH

CEDAR HILL GOATS

Terry Sweitzer
717-686-8989
tlsweitzer68@gmail.com



R.J.

RAISING QUALITY KIKO GOATS
IN PENNSYLVANIA FOR OVER 16 YEARS



LOT # 53 TRIPLE C KIKOS 100% NZ DOE BIDDER:
DOB: 01/22/23 PRICE:

MRG TITAN'S HAMMER
WEB BATTLE HAMMER
WEB MIRANDA
TCK OLIVIA
CVK RAMPAGE
TCK BLUE'S
BWP TOUGH'S 716 GIRL

NOTES:

LOT # 54 BARNHART FARMS 100% NZ DOE BIDDER:
DOB: 01/28/22 PRICE:

CGI SOMBRA
ZVA SOMBRA'S CARLOS
ZVA RANGO'S CARLOTTA
JWB M017 MICHELLE
ECR HOMBRE F98
JWB H220 COFFEE
TMK D59

NOTES: Impressive doe, born and dam raised as a quad. Great pedigree, great body. Sells exposed.





LOT # 55 BRIMAR KIKOS 100% NZ DOE BIDDER:
DOB: 03/16/22 PRICE:

MRG THRILLER
MRG JAX
PMRG ISLA
BMK BRIMAR IVY
CLP OUTTA THE BLUE
BMK BLUEBERRY
SDR ZETA-JONES SESAME BEAR

NOTES: Tested negative for CL, CAE, & Johne's. Pregnancy status available at sale.

LOT # 56 BEECH CREEK KIKOS 100% NZ DOE BIDDER:
DOB: 02/12/22 PRICE:

RDH WAY'S RAMBLIN' MAN
GDF RAMBLINS'S WHITE LIGHTING
RDH ISABELLA
BBRI RAMBLIN KATE
RDH SEQUOIA
BKK SEQUOIA'S LEATHER N LACE
DDH FRANCESCA

NOTES: EXPOSED TO SAN HAT TIP



LOT # 57 WEBER FARMS 100% NZ DOE BIDDER:
DOB: 01/28/23 PRICE:

WEB BLUE'S DOMINATOR

CVK STAG

CVK JUNE II

WEB LYDIA

PBG HOOSIER TEN HIGH

PBG HOOSIER L144

PBG BALDY

NOTES:

LOT # 58 ROWLAND HILLS FARM 100% NZ DOE BIDDER:
DOB: 01/09/22 PRICE:

TAY ONYX

COO IRON HORSE

AFK NIKI

ROW IRON'S MAIDEN

BHR PHANTOM 399

LRF OREO 385

LRF OREO 4

NOTES: THIS DOE IS OUT OF ONE OF OUR BEST MATRIARCH DOES. HALF SISTER TO LEGACY (ALSO A DAUGHTER OF OREO), BORN A TWIN BUT WE LOST HER SISTER AT BIRTH. EXPOSED TO WARSON 07/20/23 TO 09/26/23





LOT # 59 CINWAY FARMS 100% NZ DOE BIDDER:
DOB: 12/25/21 PRICE:

WMB HOBO

HFK HOBO'S PRIDE

HFK TRIG'S GIRL

CWF PAULINA

SAF SPRING'S THE DUKE

SAF SPRINGS POWDER

SAF SPRING'S CREAM PUFF

NOTES: CD&T & CL VACCINATED. CONFIRMED BRED TO PHILLIPS DREAM

LOT # 60 PRICE FAMILY FARMS 100% NZ DOE BIDDER:
DOB: 12/13/21 PRICE:

LRF W-304 SUPERSPORT

MRG SUPERSPORT'S 1340

BMRG GEORGIA BELLE

PFFK 0181

CWR DIESEL'S MIDNITE RIDER

RLD NUTMEG

MWS FIREBALL

NOTES: EXPOSED TO ACK BLACK JACK





LOT # 61 TAPP FARMS 100% NZ DOE BIDDER:
DOB: 01/07/22 PRICE:

DSK DUKE
DSK MIDAS
DSK TWINKIE
TAP DEBBIE 236
JDR ROMEO'S TOP GUN
JDR HARRIET'S 179
JDR HARRIET H48

NOTES: Sire is line bred Goldenboy. Impressed w/offspring. Dam's side has multiple buck test finalist. Negative for CAE, CL, Johne's. Sells exposed to TBR Uno, MD 2015 #1 parasite resistant buck.

LOT # 62 PEACOCK KIKOS 100% NZ DOE BIDDER:
DOB: 05/09/21 PRICE:

GHK CRAZY HORSE
RLP PEACOCK'S CRAZY BOY 457
GHK SARAH
RLP PEACOCK'S ROBIN
RLP BRUTUS
BNG ROBIN
SAF SPRING'S TOOTSIE

NOTES:





LOT # 63 MR GOATS 100% NZ DOE BIDDER:
DOB: 02/26/23 PRICE:

SKY HIGH KISS MY SPOT
MRG HIGH CROSS
BWP KEEPER'S LACY
MRG LACY
GFI HEMI
MRG HEMI'S KORRA
BWP KEEPER'S LACY

NOTES: LINE BRED KEEPER & SUNBOY STANTON 149. TERMINATOR XX & LOVERBOY. FARM INDEX 104. CL\CAE\JOHNE'S NEGATIVE.

LOT # 64 MOUNTAIN TOP FARM 100% NZ DOE BIDDER:
DOB: 12/24/22 PRICE:

SKY 213 BLUE'S COPYRIGHT
PJM COPYRIGHT TOUGH
DSL LUMBER JACK'S GIRL
MTF'S TOUGH'S PEONY 319
BWP BLUE SON SMOKEY
MTF SMOKEY'S NANETTE
BWP APOLLOS 574 GIRL

NOTES: WEANING WEIGHT 34LBS. DAM WAS 1ST FRESHENER, OSU HERD INDEX 100 & HER TWINS WAS 109. MATERNAL LINE HAS BEEN VERY PRODUCTIVE



Tracy Loyd
336-366-9202

Ambrose Creek Kikos

EST. 2013

STATE ROAD, NORTH CAROLINA

Angela Story
336-648-0107



GNX Roscoe Kiko Train

-Foundation herd sire



ACK Denali

-Sire of ACK Wahoo



ACK Wahoo

-Son of ACK Denali
-2nd place overall
2020 WV Buck Test



LOT # 65 AMBROSE CREEK KIKOS 100% NZ DOE BIDDER:
DOB: 01/18/22 PRICE:

GNX ACE
GNX ROSCOE KIKOTRAIN
GHK LOUISIANNA
ACK ROSCOE'S RUMER
GHK WINDY HILL SARAH'S SON
WHF F78
SRK ZENA

NOTES:

LOT # 66 BARNHART FARMS 100% NZ DOE BIDDER:
DOB: 04/05/22 PRICE:

CGI SOMBRA
ZVA SOMBRA'S CARLOS
ZVA RANGO'S CARLOTTA
JWB M182 MISS RISA
ECR HOMBRE F98
JWB K124 KIMMIE
PBG HOOSIER 724

NOTES: Good pedigree, good body, wonderful goat and great addition to anyone's operation. Sells exposed.



BRIMAR KIKOS

Brian & Mary Ames
brimar@ncool.net
419-681-2262
2539 Old State Rd
North Fairfield, OH 44855

WE'RE 1/2 WAY THERE!!!

CKC
CAROLINA KIKO CLASSIC



LOT # 67 ALA MISS KIKOS 100% NZ DOE BIDDER:
DOB: 02/06/22 PRICE:

MJI RC'S BLUE LEGACY
SAN LEGACY'S HERITAGE
HFK NELLIE
ALA MISS 581
CWR BEAUREGARD'S SUPER SPORT
RMC ALA MISS 145
RMC LILLIE

NOTES:

LOT # 68 GULF SOUTH KIKOS 100% NZ DOE BIDDER:
DOB: 01/08/22 PRICE:

GHK JUST FIDDLIN
DBC DOUBLE C'S WHITE WOLF
POK GRACE
GSK MELODY 701
CHA PATTY'S BOB
GLR 152
DNA 155

NOTES:



LOT # 69 SWEITZER HOLLOW GOATS 100% NZ DOE BIDDER:
DOB: 02/17/23 PRICE:

BWP TOUGH'S BLUE WHISKEY
CWR MISTER TOUGH
CLP RAGIN RIVERS DALLAS
CHG SALLY'S TOUGH STUFF
RED BULLET
CHG 802
GHK SISTER SALLY

NOTES: HERD TESTED NEGATIVE FOR CAE, CL, & JOHNE'S, 16 YEARS RAISING KIKO GOATS

LOT # 70(E) STERLING V RANCH 2 EMBRYOS BIDDER:
100% NZ PRICE:

MGR TITAN'S HAMMER
TTP GOLDEN HAMMER
LGB JOULES 604
2 EMBRYOS
LEN 8
JDR STUCKEY (PICTURED)
KMG ASTRA

NOTES: STORED AT SEK IN KANSAS. STUCKEY RAISED TRIPS AT 10 YRS OLD, NOW AT TWELVE STILL HAS EXCELLENT UDDER. GOLDEN HAMMER WAS #1 ADG & #2 FECAL AT 2022 EOSC BUCK TEST.





LOT # 71(S) CEDAR SPRINGS FARM 6 STRAWS BIDDER:
2 STRAWS FROM EACH BUCK 100% NZ PRICE:

NOTES: ALL STRAW STORED AT B&D GENETICS

SOUTHWEST GOLDMINE'S ROCKER
LRF PANGO HUA
TASMAN TOIA
2 STRAWS - OLF SCRATCH
GOATEX GENERATOR
SDR GINA GENERATOR BEAR
SDR ALICE BEAR

HESLINGTON STING
SDR ZEUS STING BEAR
SDR PIPER BEAR
2 STRAWS - OLF HIGHLAND ASH
HESLINGTON SESAME
SDR SHARI SESAME BEAR
SDR ROSEMARY BEAR

HESLINGTON SESAME
SDR ARES SESAME BEAR
SDR ROSEMARY BEAR
2 STRAWS - SDR AUSTIN SESAME BEAR
SDR BLACKBEARD BEAR
SDR ABBE BEAR
SDR ALICE BEAR

LOT # 72(S) LAKE FORK KIKOS 2 STRAWS BIDDER:
100% NZ PRICE:

SKY W018 WARSAW
HFK SONNY BOY
HFK SARA RUTH
MRG OUTLAW
WAYSU GOLIATH'S IMPRINT
HFK SAPHIRE
HFK NELLIE I

NOTES: BUYER IS RESPONSIBLE FOR TRANSFER/SHIPPING FEES. STORED AT



TAPP
KIKOS AND LIVESTOCK
EQUIPMENT

Custom Goat and Livestock Equipment - Performance Tested

Kiko Meat Goats

(901) 245-9099
or
(901) 413-6964

FIND US ON FACEBOOK AT
TAPP KIKOS & LIVESTOCK EQUIPMENT



LOT # 73(S) LEGACY KIKO GOATS 2 STRAWS 100% NZ. BIDDER: PRICE:

SOUTHWEST GOLDMINE'S ROCKER
LRF PANGO HUA
TASMAN TOIA
OLF SCRATCH
GOATEX GENERATOR
SDR GINA GENERATOR BEAR
SDR ALICE BEAR

NOTES: STORED AT

LOT # 74(S) E AND S HILL FARMS 2 STRAWS 100% NZ BIDDER: PRICE:

BETULA HILL MONEYMAKER
SUNBOY 117 LOVERBOY
SEVENTREES SANDALWOOD
GHK APACHE LOVERBOY
AAS GOLDMINE I
TAY W48
SUNKIST 109

NOTES: STORED AT BULLNANZA



SPRING CREEK KIKOS

CASEY SMITH • 601-549-4638
SEMINARY, MS



SENIOR HERD SIRE
LFK J915 SESAMES NITRO



2021 EOSU GRAND
CHAMPION HERDSMAN
CSSL15 TWO GUN KID



JR HERDSIRE :
ASHF BIG CHOCOLATE
2022 WV BUCK TEST
TOP 10% ADG

SPECIAL THANKS TO SEMENTANKS.COM FOR DONATING
A SEMEN TANK THAT WILL BE GIVEN AWAY ON THE DAY OF THE SALE.
MUST BE PRESENT TO WIN! JOIN US AT THE CKC, OCTOBER 27-28TH!





LOT # 75(B) BEECH CREEK KIKOS 100% NZ DOE BIDDER:
DOB: 01/27/22 PRICE:

BETULA HILL MONEYMAKER
SUNBOY ROTAN 150
SUNKIST #21
BBRI SUNBOY KEEPER 155
TMK KEEPER'S EAR MARK 119
TMK RITA 214
TMK TERM'S ANNA

NOTES:

LOT # 76 ROWLAND HILLS FARM 100% NZ DOE BIDDER:
DOB: 04/20/18 PRICE:

COO IRON HORSE
GHK ISAIAH'S FIRE
SKY W717 WYNENA
RDH ISAIAH'S AVA
TLF TOP GUN
LCK VICTORIA'S BABY 2
ECR VICTORIA'S SECRET

NOTES: TOUGH & GREAT PRODUCING DOE, TWINS IN 2020, 2021, QUINTUPLETS IN 2022, TRIPS IN 2023. TESTED NEGATIVE FOR CAE, CL, & JOHNE'S. EXPOSED TO HONCHO FROM 07/20/23 TO 09/15/23



SPECIAL THANKS TO BOSS TOOLS FOR DONATING *THE HOOF BOSS* THAT WILL BE GIVEN AWAY ON THE DAY OF THE SALE. MUST BE PRESENT TO WIN! JOIN US AT THE CKC, OCTOBER 27-28TH!

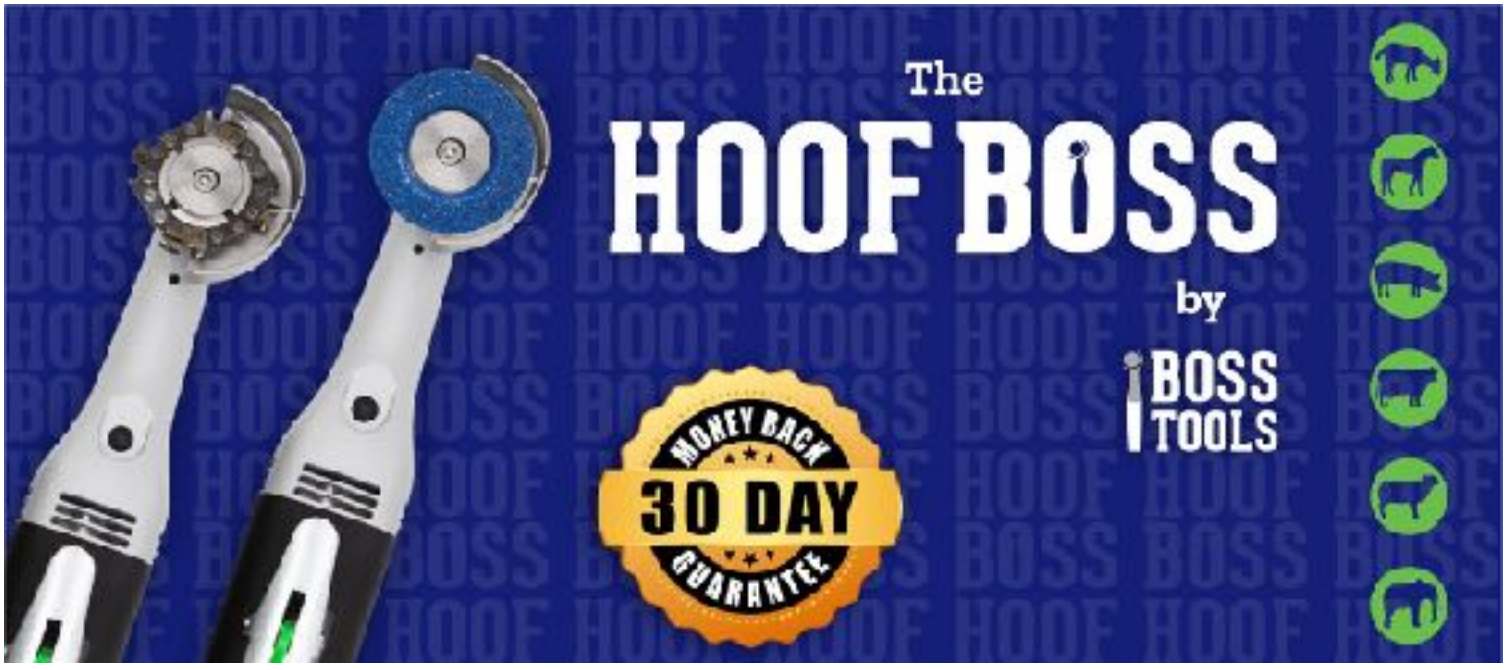



LOT # 77 TWO ONE SEVEN FARMS 100% NZ DOE BIDDER:
DOB: 01/22/23 PRICE:

SUNBOY ROTAN 150
SEV MIDNIGHT MAGNUM
DDF MATARIKI'S JAZZI BLUE
JMI 0041
PJM COPYRIGHT TOUGH F0589
BWP TOUGH'S 054 GIRL
MVH F619

NOTES:

LOT # 78 PLEASANT RIDGE GOATS 100% NZ DOE BIDDER:
DOB: 02/09/22 PRICE:

ECR RUSTY
PRG RUSTY'S LANGSTON J11
JKC GENESIS
PRG LANGSTON'S LILY
MRG OUTLAW
DBC CREAM SODA
GHK IRON HORSE'S CREAMY

NOTES:





LOT # 79 BRIMAR KIKOS 100% NZ DOE BIDDER:
DOB: 03/24/22 PRICE:

MRG THRILLER
MRG JAX
MRG ISLA
BMK BRIMAR MARRIETTA
TMK TERMINATOR'S IV
BMK BRIMAR EMMA
GHK HALEYS DREAM

NOTES: Tested negative for CL, CAE, & Johne's. Pregnancy status available at sale.

LOT # 80 MYSTIC HILLS FARM 100% NZ DOE BIDDER:
DOB: 01/13/23 PRICE:

TASMAN ARISTOCRAT
JFK NOBLE
SOUTHWEST JOCELYN
MYS MYSTIC 102
WAYSU GOLIATH'S
OLF RUBY TUESDAY
PRG ONYX'S LILY

NOTES:



LOT # 81

SCRATCH

LOT # 82 STONE MOUNTAIN KIKOS 100% NZ DOE BIDDER:
DOB: 01/23/23 PRICE:

HFK LITTLE JOE'S HERSCHEL
ACK HERSCHEL'S HOSS
ACK MOOLU
SMK HOSS'S DENISE
BHF 850 NIGHT RIDER
BHF DESTINY N.C.
HFK BHF'S R398

NOTES:





LOT # 83 WHISTLING DIXIE KIKOS 100% NZ DOE BIDDER:
DOB: 01/14/23 PRICE:

PJM COPYRIGHT TOUGH
BWP OLE KANSAS
BWP KEEPER'S 365 GIRL
WDK KANSAS FLAME
BWP BLUE SON SMOKEY
MTF SMOKEY'S MILEY 178
BWP PATCHES KEEPN FANCY

NOTES:

LOT # 84 TRIPLE C KIKOS 88% DOE BIDDER:
DOB: 01/25/23 PRICE:

MRG TITAN'S HAMMER
WEB BATTLE HAMMER
WEB MIRANDA
TCK ZOE
PBG SHOGUN'S ATZ
TCK 0060
TCK CRAZY HORNS

NOTES:





LOT # 85 CEDAR SPRINGS FARM 100% NZ DOE BIDDER:
DOB: 01/19/23 PRICE:

BBM BOMBER
CSP TONY'S AMADEUS
JJS COWBOY'S VIENNA
CSP AMADEUS'S ZOE
OLF MIDNIGHT BLUE
OLF ZOE BLUE
OLF OUTLAW'S ZOE

NOTES:

LOT # 86 BEECH CREEK KIKOS 100% NZ DOE BIDDER:
DOB: 01/27/22 PRICE:

RDH WAY'S RAMBLIN' MAN
GDF RAMBLIN'S WHITE LIGHTING
RDH ISABELLA
BBRI PHOEBE
HKF HOBO'S REBEL
CMG MOOSEY
BOL 108

NOTES: EXPOSED TO SAN HAT TIP



CAROLINA KIKO CLASSIC

LOT # 87

SCRATCH

LOT # 88 AMBROSE CREEK KIKOS 100% NZ DOE BIDDER:
DOB: 01/19/22 PRICE:

GNX ACE
GNX ROSCOE KIKOTRAIN
GHK LOUISIANNA
ACK ROSCOE'S AVA
CLP OUTTA THE BLUE
TMK E102
TMK D59

NOTES:



E and S Hill Farms



Eugene and Shannon Hill
100% and Purebred
Quality Kiko Goats
Cragford, Alabama
Phone # 256-749-1513
Email: eandshillfarms@gmail.com

ADAA

Akbash Dog Association of America
Founding association for the Akbash Dog Breed

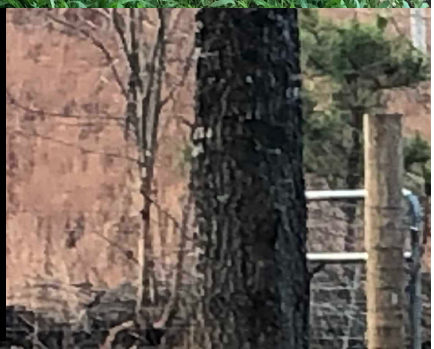

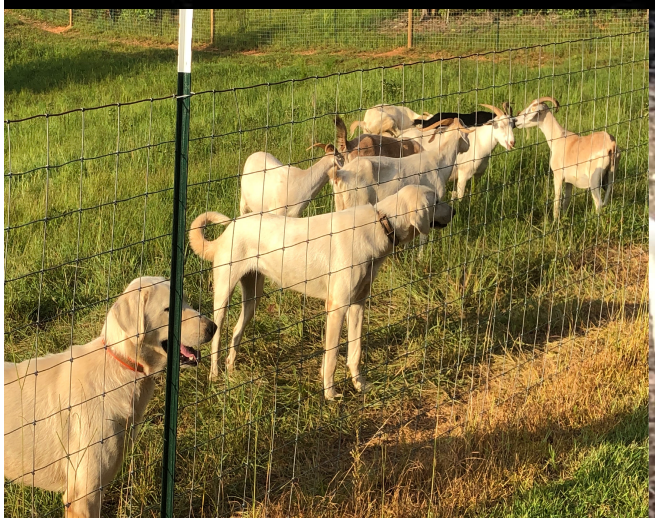





LOT # 89 STERLING V RANCH 100% NZ DOE BIDDER:
DOB: 01/01/22 PRICE:

BLUE'S SON
SSK BLUE'S IRONMAN
GHK D 18
EAV BLUE'S MABLE 124
TTP GOLDEN HAMMER
EAV HAMMER'S BLUEBELL J1007
SSK HELEN

NOTES: EXCELLENT PARASITE RESISTANCE TOP & BOTTOM. DAM IS EASY FLESHING AND WEANS TOP QUALITY KIDS YEAR AFTER YEAR. HERD IS NEGATIVE FOR CAE & JOHNE'S

LOT # 90 CINWAY FARMS 100% NZ DOE BIDDER:
DOB: 12/26/21 PRICE:

SLS KATMANDU
CWF KIMBA
SLS KABOODLE
CWF PANDORA
GHK BLACK'N'BLUE F6
SLS PHOEBE
SLS POPCORN

NOTES: CD&T & CL VACCINATED. CONFIRMED BRED TO HAMMER'S KEEPER





LOT # 91 ALA MISS KIKOS 100% NZ DOE BIDDER:
DOB: 01/25/22 PRICE:

SAN LEGACY'S HERITAGE
ALA LEGACY'S TOP GUN 279
YKF RENEGADE'S BABY MAKER 38
ALA MISS 500
SIG RUFFUS
MTF CHIMALA 837
MJI GALILAHI

NOTES:

LOT # 92 WEBER FARMS 100% NZ DOE BIDDER:
DOB: 02/12/23 PRICE:

GFI 81 MR SPECKLES
BWP SPECKLES 122 BOY
BWP TOUGH'S 827 GIRL
WEB QUINN
WEB RIPTIDE
TBR RIPTIDE/BROWSER 1828
TBR CAROLINA

NOTES:

CKC
CAROLINA KIKO CLASSIC



LOT # 93 TAPP FARMS 100% NZ DOE BIDDER:
DOB: 02/10/20 PRICE:

CVK BUSHMASTER
TAB LITTLE BUSHMASTER
TSF TOM BLACK SPARKLE
TAP RHINELAND 180
CLP RAGIN RIVER'S 326
CLP RAGIN RIVER GISELLE
TSF ZOLO'S R479

NOTES: RAISED TWO SETS OF KIDS. BREEDER IS RETAINING ONE OF HER DAUGHTERS. SIRE WAS 2016 MD TOP 5 BUCK. NEGATIVE FOR CL, CAE, JOHNE'S. EXPOSED TO TBR UNO, 2015 MD #1 PARASITE RESISTANT BUCK.

LOT # 94 CEDAR HILL GOATS 100%NZ BIDDER:
01/14/22 PRICE:

SPF DOX'S
BHF 919 BLACK COAL
HKF BHF'S R398
TLS JOEY
GHK JAX F4
DRG JAX'S 531
GHK CALIE F26

NOTES:





LOT # 95-S CIRCLE B GOAT FARM 2 STRAWS BIDDER:
100% NZ PRICE:

SLR TERMINATOR'S XX
GFI TERMINATOR'S XXX
GFI ROLLING MEADOWS 68 BLAZE
TMK BLUE KNIGHT
ELH BLUE'S SON
RAK EVE
BO PEEP ACRES 0037

NOTES: Stored at B&D Genetics. Produces long feminine does. Parasite resistant, hardy genetics.

LOT # 96-S IMPACT KIKOS 1 STRAW BIDDER:
100% NZ PRICE:

ELH BLUE'S SON
SKY W018 WARSAW
AFK Y30
HKF SONNY BOY
WAYSU GOLDMINE'S HERITAGE
HKF SARA RUTH
WAYSU DIEDRE

NOTES: One of the most proven herd sires in Kiko history. Stored at Impact Kikos, Albemarle, NC.





LOT # 97-S PLEASANT RIDGE GOATS 2 STRAWS BIDDER:
100% NZ PRICE:

WAYSU GOLIATH'S KEEPER
GFI BOUNCER
TAY P30
LEN 8
WAYSU GOLIATH'S KEEPER
GFI WAYSU'S KEEPER'S 31
CNB'S GIRL 010

NOTES: STORED AT BULLNANZA

LOT # 98-S MYSTIC HILLS FARM 2 STRAWS BIDDER:
100% NZ PRICE:

BETULA HILL MONEY MAKER
SUNBOY 117 LOVERBOY
SEVENTREES SANDALWOOD
TNT'S RAIZ'N'KANE
JTV STALONE
JTV L2
GOATEX CAPRICE

NOTES:





LOT # 99(S) ROWLAND HILLS FARM 1 STRAW BIDDER:
100% NZ PRICE:

SUNBOY STANTON 149
ELH BLUE BOY 1L
SUNKIST MOLLY 142
BLUE'S SON
SUNBOY STANTON 149
ELH 7L
SUNKIST 108

NOTES: STORED AT FLATROCK IN OK

LOT # 100-S TAPP FARMS 2 STRAWS BIDDER:
100% NZ PRICE:

AVG'S OZARK BULLET
CVK BUSHMASTER
BOULDER HILLS TR 120
TAB LITTLE BUSHMASTER
MEP TOM BLACK
TSF TOM BLACK'S SPARKLE
TSF NICK'S STARLITE

NOTES: 2016 MD TOP 5 BUCK. HIS OFFSPRING HAVE PROVEN TO BE TOP PRODUCERS ON OUR FARM. STORED IN OWNERS TANK. CAN BE PICKED UP AT SALE OR SHIPPED AT BUYERS EXPENSE.



CEDAR SPRINGS FARM

Fine Kiko Goats



Amadeus

CSP Tony's Amadeus
Son of BBM Bomber

Cedar Mountain, NC
(678) 234-1826
Visit us online at **cedarspringsfarmnc.com**



LOT # 101(S) MOUNTAIN TOP FARM 2 STRAWS 100% NZ BIDDER: PRICE:

BLUE'S SON
SKY 213 BLUE'S COPYRIGHT
MRG LIGHTIN'S LADY T06
PJM COPYRIGHT TOUGH
SKY W151 LUMBER JACK
DSL LUMBERJACK'S GIRL
SKY V36 VICTORIA

NOTES: STORED AT B&D GENETICS

LOT # 102(S) CIRCLE B GOAT FARM 2 STRAWS 100% NZ BIDDER: PRICE:

ELH BLUE BOY 1L
BLUE'S SON
ELH 7L
SKY 215 XCLUSIVELY BLUE
BBM DALE 1400
SKY V417 VANZANT TWO
FIVE C SUZETTE

NOTES: Stored at B&D Genetics. Produces meaty, stocky does. Parasite resistant, old, hardy, hard to find genetics.





LOT # 103 BARNHART FARMS 100% NZ DOE DOB: 01/28/22 BIDDER: PRICE:

BBM HANKY PANKY'S Y266
ECR HOMBRE F98
AFS C116
JWB 0620 MYRTLE
RMC SHOWDOWN
HSR 225 DAKOTA
RDH RIPLEY

NOTES: This doe is a looker and sells exposed. Her sire also sired the #4 overall in the 2021 WV Buck Test.

LOT # 104 AMBROSE CREEK KIKOS 100% NZ DOE DOB: 03/30/22 BIDDER: PRICE:

PJF SUDDEN IMPACT (SI)
ACK DENALI
ACK SEVEN
ACK DENALI'S ABBY
AVG'S OZARK APACHE
PRG ALLEY CAT
SDR ALICIA BEAR

NOTES:





LOT # 105 ALA MISS KIKOS 100% NZ DOE BIDDER:
DOB: 02/09/22 PRICE:

SAN DAY MONEY
SAN HAT TIP
SAN ANNIE OAKLEY
ALA MISS 584
SAN SONNY BOYS CARBON COPY
LOO RED RANCH DORA K17
LOO DORA

NOTES:

LOT # 106 STERLING V RANCH 100% NZ DOE. BIDDER:
DOB: 01/01/22 PRICE:

MGR TITAN'S HAMMER
TTP GOLDEN HAMMER
LGB JOULES 604
EAV HAMMER'S RITA 118
GHK PIRATE KING
SSK H52
SSK IRON BIRD

NOTES: EXCELLENT PARASITE RESISTANCE TOP & BOTTOM. DAM IS EASY FLESHING AND WEANS TOP QUALITY KIDS YEAR AFTER YEAR. HERD IS NEGATIVE FOR CAE & JOHNE'S



CAROLINA KIKO CLASSIC

LOT # 107 GULF SOUTH KIKOS 100% NZ DOE BIDDER:
DOB: 03/02/22 PRICE:

SKY W024 WAPANUKA
LFK H820 CAJUN CRUSADER
GHK A 59
GSK BECCA 689
JANB DR BLU MANCHU
GSK H600
JAB COUNTRY BUMKIN

NOTES:

LOT # 108 ROWLAND HILLS FARM 100% NZ DOE BIDDER:
DOB: 02/04/22 PRICE:

LFK RAMBLIN BLUE'S F05
ROW JACK HAMMER
GHK B69
ROW JACK HAMMER'S HALO
OLF HONCHO'S KEEPER
ROW HONCHO'S QUEEN
CWR SPITFIRE'S RIVER QUEEN

NOTES: NEGATIVE FOR CAE, CL, & JOHNE'S. EXPOSED TO ROW BLUE BRAWLER (SON OF BLUE'S SON), & ROW CRAZY 8 (SON OF LEN 8) FROM 07/20/23 TO 09/02/23



LOT # 109

SCRATCH

LOT # 110 MYSTIC HILLS FARM 100% NZ DOE BIDDER:
DOB: 01/13/23 PRICE:

BLUE'S SON
LFK K020 BLUE DEMON
LFK OUTLAWS CHOCOLATE CHIP E37
MYS MYSTIC ROSEY
LFK K008 SDK SHOOTER
CSS LO5 TINKER
LFK H893 SDK ZINNA

NOTES:





LOT # 111 PLEASANT RIDGE GOATS 100% NZ DOE BIDDER:
DOB: 03/08/22 PRICE:

ECR RUSTY
PRG RUSTY'S LANGSTON J11
JKC GENESIS
PRG M133
GHK E 66
HVF GINGER 1376
HVF SPRINTING BEAR

NOTES:

LOT # 112 BRIMAR KIKOS 100% NZ DOE BIDDER:
DOB: 03/30/22 PRICE:

MRG THRILLER
MRG JAX
MRG ISLA
BMK BRIMAR PATSY
HKF HOBO'S PRIDE
CWF CAROLYN
SHO BLACK KAT

NOTES: Tested negative for CL, CAE, & Johne's. Pregnancy status available at sale.



ROWLAND HILLS FARM



HONCHO'S KEEPER
Son of Goliath's Imprint, aka Boss



WARSON
Son of Warsaw



IRONMAN
Son of COO Iron Horse



BANKROLL aka Money
Son of Sunboy 117 Loverboy

WWW.ROWKIKOS.COM



LOT # 113 CINWAY FARMS 100% NZ DOE BIDDER:
DOB: 01/03/22 PRICE:

SLS KATMANDU
CWF KIMBA
SLS KABOODLE
CWF FLEUR
SSK WAR HORSE
SSK HELGA
TMK TERM'S JANE

NOTES: CD&T & CL VACCINATED. CONFIRMED BRED TO HAMMER'S KEEPER.

LOT # 114 CEDAR SPRINGS FARM 100% NZ DOE BIDDER:
DOB: 01/29/23 PRICE:

BLUE'S SON
LFK K020 BLUE DEMON
LFK OUTLAWS CHOCOLATE CHIP
CSP DEMON'S RITA
GOATEX 62/89
OLF LOVELY RITA
GSK ALEXIS BLUE

NOTES:





LOT # 115 STONE MOUNTAIN KIKOS 100% NZ DOE BIDDER:
DOB: 02/04/23 PRICE:

HFK LITTLE JOE'S HERSCHEL
ACK HERSCHEL'S HOSS
ACK MOOLU
SMK HOSS' DIDI
OLF WHITE LIGHTENING
JPR LIGHTENING'S DAISY
LCK GREMLIN

NOTES:

LOT # 116 BEECH CREEK KIKOS 100% NZ DOE BIDDER:
DOB: 01/15/22 PRICE:

RDH WAY'S RAMBLIN' MAN
GDF RAMBLIN'S WHITE LIGHTING
RDH ISABELLA
BBRI SADIE
TMK KEEPER'S EAR MARK
TMK RITA 214
TMK TERM'S ANNA

NOTES: EXPOSED TO SAN HAT TIP





LOT # 117 PEACOCK KIKOS 100% NZ DOE BIDDER:
DOB: 04/23/21 PRICE:

GHK CRAZY HORSE
RLP PEACOCK'S CRAZY BOY 457
GHK SARAH
RLP PEACOCK'S HONEY BEE
RLP BRUTUS
BNG HONEY BEE
SDR TESA BEAR

NOTES:

LOT # 118 MR GOATS PUREBRED DOE BIDDER:
DOB: 02/02/23 PRICE:

MRG THRILLER
MRG RED BULL
GHK IRON HORSE'S CREAMY
MRG MAGNOLIA
MRG GT
MRG GT'S 1253
CLP RAGIN RIVERS 228

NOTES: LINE BRED GOLIATH. FARM INDEX 109. CL\CAE\JOHNE'S NEGATIVE





LOT # 119 MOUNTAIN TOP FARM 100% NZ DOE BIDDER:
DOB: 01/05/23 PRICE:

PJM COPYRIGHT TOUGH
MTF TOUGH'S HICKORY 249
BWP PATCHES KEEPN FANCY
MTF HICKORY'S PAYTON 326
BLUE'S SON
BWP BLUE'S SONS 942 GIRL
BWP SPECKLE'S JULIE

NOTES: WEANING WEIGHT: 37LBS, OSU HERD INDEX 111.

LOT # 120 PRICE FAMILY FARMS PUREBRED DOE BIDDER:
DOB: 01/06/22 PRICE:

ACK DENALI
ACK BLACK JACK
ACK MAGIC'S MEMORY
PFFK 0111
TMK B53 MACHO'S MUCHACHO
MVK MACHO'S COCOA
BRG WHITE SOX

NOTES: EXPOSED TO PFFK LITTLE RASCAL AKA PETEY



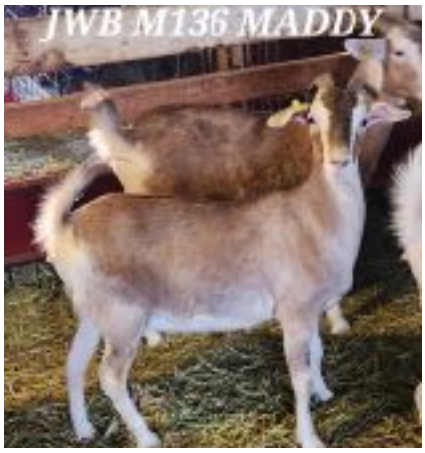

LOT # 121 BARNHART FARMS 100% NZ DOE BIDDER:
DOB: 03/27/22 PRICE:

CGI SOMBRA
ZVA SOMBRA'S CARLOS
ZVA RANGO'S CARLOTTA
JWB M136 MADDY
JWB GOLD RUSH
JWB K10 KIMMIE
LOO ACE'S ROMEO DIVA 2

NOTES: Great looking doe with a great pedigree. Sells exposed.

LOT # 122 AMBROSE CREEK KIKOS 100% NZ DOE BIDDER:
DOB: 01/18/22 PRICE:

PJF SUDDEN IMPACT (SI)
ACK DENALI
ACK SEVEN
ACK DENALI'S SADIE
PJF SUDDEN IMPACT (SI)
ACK DIXIE
SMK DAISY

NOTES:





LOT # 123 ROWLAND HILLS FARM 100% NZ DOE BIDDER:
DOB: 12/25/22 PRICE:

COO IRON HORSE
ROW IRON MAN
LRF DIANA
ROW IRON MAN'S BREE
WMB HOBO
HKF HOBO'S BEST
HKF MACKENZIE II

NOTES: NEGATIVE FOR CAE, CL, & JOHNE'S.

LOT # 124(S) GOATS UNLIMITED 2 STRAWS BIDDER:
100% NZ PRICE:

CAPRINEX 11/85
CAPRINEX 601/87
COMPTON DOWNS 112/85
GOATEX 26/89
GOATEX 214/84
GOATEX 32/86
GOATEX 226/84

NOTES:





LOT # 125(S) GOATS UNLIMITED 2 STRAWS BIDDER:
100% NZ PRICE:

CAPRINEX SAMUEL
HESLINGTON SESAME
*4K984CPR
SDR OLIVER SESAME BEAR
BBM ONYX BEAR
SDR ROSEMARY BEAR
BBM SPORT'S KAT RILEY

NOTES:

LOT # 126(B) AMBROSE CREEK KIKOS 100% NZ BUCK BIDDER:
DOB: 01/16/23 PRICE:

PJF SUDDEN IMPACT (SI)
ACK DENALI
ACK SEVEN
ACK DENALI'S AVALANCHE
CVK RYBACK
CVK RYBACK'S SUMMER 228
CVK JUNE III

NOTES:





LOT # 127(B) ROWLAND HILLS FARM 100% NZ BUCK BIDDER:
DOB: 01/08/23. PRICE:

SKY W018 WARSAW
ROW WARSON
CWR BEAREGARDS ORANGE BLOSSOM
ROW WARSON'S WV DRIFTER
BHR PHANTOM 399
LRF DIANA
SMK DARLA

NOTES: TESTED NEGATIVE FOR CAE, CL, & JOHNE'S, TOP 10% IN 2023 WV BUCK TEST, #22 OVERALL, FINISHED WITH ZERO FEC

THAT'S ALL FOLKS!!!

CAROLINA KIKO CLASSIC

IMPACT KIKOS & LEGACY KIKOS

"DRINK FROM THE WELL"

Our Philosophy:
"The Water is Sweeter When You Drink from the Well"

LEG Sesame's Cyclops (Heslington Sesame X Zuess Sting Bear Daughter)



LFK Sesame's Blue Bonnet (Heslington Sesame X Iron Horse Daughter). Full Sister of Sesame's Silver Spur and Sesame's Gunsmoke

- **Focused - AI and Embry Transfer "Flush" Program Using the Most Influential Sires in Kiko History**
- **Using Frozen Assets & Own Sons and Daughters Of Time-tested Proven Foundation Sires**
- **Ask us About Purchasing a Rare Sesame Daughter or Buck from Last Year's Flush on a Sting / Blue's Son Granddaughter**

IMPACT KIKOS
BRYAN & AMY DICK
864-506-1465
www.impactkikos.com



LEGACY KIKOS
JIMMY & KATHY DICK
704-787-2155
www.legacykikos.com

LFK Sesame's Hotshot (Heslington Sesame X Iron Horse Daughter). The Son of Sesame and Brother to Sesame's Silver Spur and Sesame's Gunsmoke


WICKS
Hi COPPER MINERAL
- Cider Vinagar
- Raw NON Filtered
- NON Pasteurized
CUSTOM
Natural Minerals
Bill Eilerts
402-640-0800
or
James Eilerts
402-213-6328
TROTTER'S PRIDE
864·376·4493
www.TrottersPrideKikos.com

NOTES

NOTES



THANKS TO ALL CONSIGNORS, VOLUNTEERS, BUYERS, AND GUEST! THIS IS A GREAT EVENT BECAUSE OF YOU!

DRIVE SAFELY AND WE'LL SEE YOU IN 2024!



MRG RED BULL
Sired #6 Buck on 2023 WVU Buck Test

Sire of Lots 17 & 118 in Carolina Kiko Classic



MRG HIGH CROSS
Sired #8 & #10 Bucks on 2021 WVU Buck Test

Sire of Lot 63 in Carolina Kiko Classic

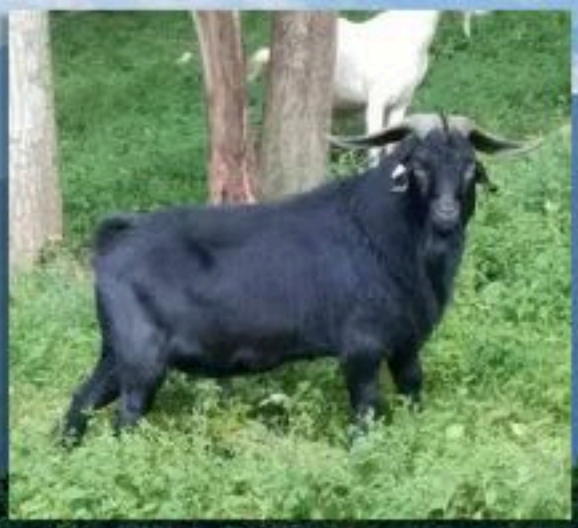

MRG HEMI'S XX
Semen straws sell as Lot 46 in Carolina Kiko Classic



CVK HAMMERHEAD WV18
#9 Buck on the 2018 WVU Buck Test

Twin to CVK Chinook WV18



M. R. Goats is owned by Mike & Lorie Renick and their sons Colton & Mason. They have been raising Kikos in West Virginia since 2005 and participating in University Buck Testing since 2009. M. R. Goats is the home of MRG Thriller and they co-host the MPI sale in WV in May each year.

M. R. GOATS

MIKE & LORIE RENICK
WORTHINGTON, WV
304-657-0456
www.mrgoats.com
www.facebook.com/mrgoats

PLEASANT RIDGE GOATS

100% NZ AND PUREBRED KIKOS
CARROLLTON, GA.

NEW HERD SIRE



HERD SIRES









Laura and Rich Davis
Owners

Get in touch with us

Website:
www.pleasantridgegoats.com

Email:
pleasantridgegoats@gmail.com

Cell Phone:
Rich **770.630.5634**
Laura **770.312.6669**

The National Kiko Registry welcomes you to the 2nd Annual CAROLINA KIKO CLASSIC



Learn more about NKR
at www.NationalKikoRegistry.com

The National Kiko Registry...Thinking outside the fence